

Future Land Use

TOWN OF WOLF RIVER
WINNEBAGO COUNTY, WI

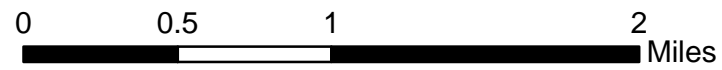

Legend

- | | | | |
|--|------------------------------|--|------------------------|
| | Agricultural | | Trails |
| | Churches/Cemeteries | | Rivers & Streams |
| | Commercial | | Environmental Corridor |
| | Farmsteads | | Neighborhood Park |
| | Institutional | | Town Hall |
| | Mobile Homes | | Town Park |
| | Recreational/RV/Campground | | |
| | Roads | | |
| | Single Family | | |
| | Utilities | | |
| | Water | | |
| | Woodlands/Open Space | | |
| | Proposed Alternative Housing | | |
| | Proposed Commercial Nodes | | |
| | Proposed Mixed Use | | |
| | Proposed Single Family | | |

This data was created for use by OMNNI Associates Inc, Geographic Information System. This information is displayed for planning purposes only, unless otherwise noted. Any other use/application of this information is the responsibility of the user and such use/application is at their own risk. OMNNI Associates Inc. disclaims all liability regarding fitness of the information for any use other than for OMNNI Associates Inc. business

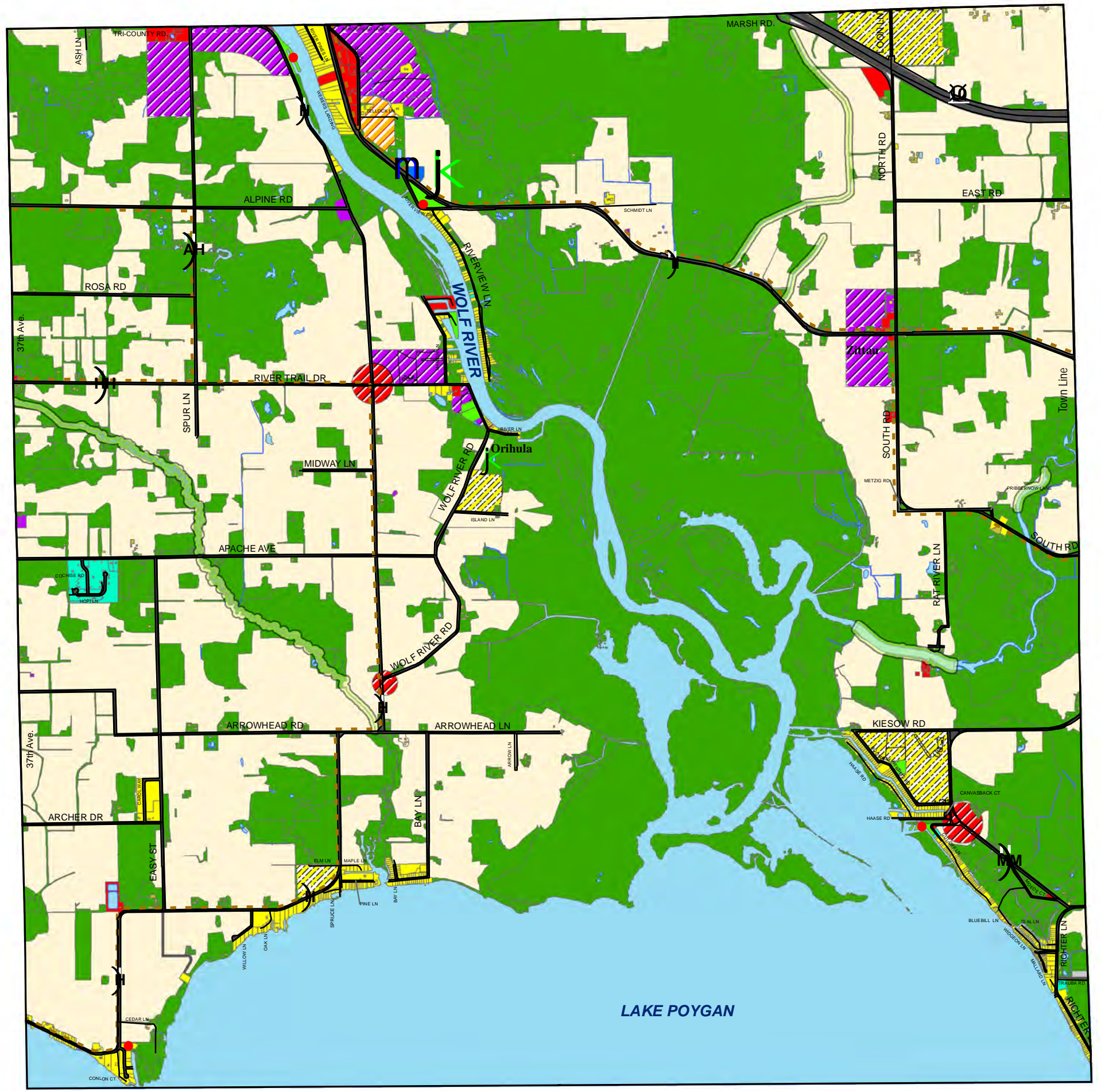

OMNNI ASSOCIATES
PROJECT # M1274A07
DATE: 08/29/2007
DRAWN BY: BAW
REVISED:
ONE SYSTEMS DRIVE APPLETON, WI 54914
PHONE: (920) 735-6900 FAX: (920) 830-6100

Location: F:\Municipal\Jobs\M1274A07 (Wolf River, Town of)\GIS\Drawings\Land_Use_11x17.MXD
Source: East Central Wisconsin Regional Planning Commission
Winnebago County